

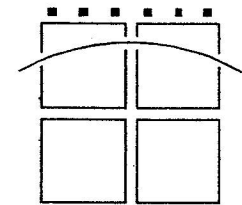

FRONT ELEVATION

1/8" = 1'-0"



McAllister + Foltz
Architecture, P.C.
401 Southlake Boulevard
Richmond, Virginia 23236
Telephone: (804) 794 - 7317



REAR ELEVATION

1/8" = 1'-0"

(W/ OPTIONAL BASEMENT)

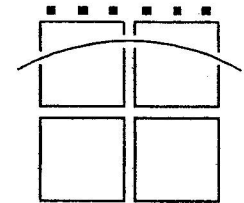

McAllister + Foltz
Architecture, P.C.
401 Southlake Boulevard
Richmond, Virginia 23236
Telephone: (804) 794 - 7317

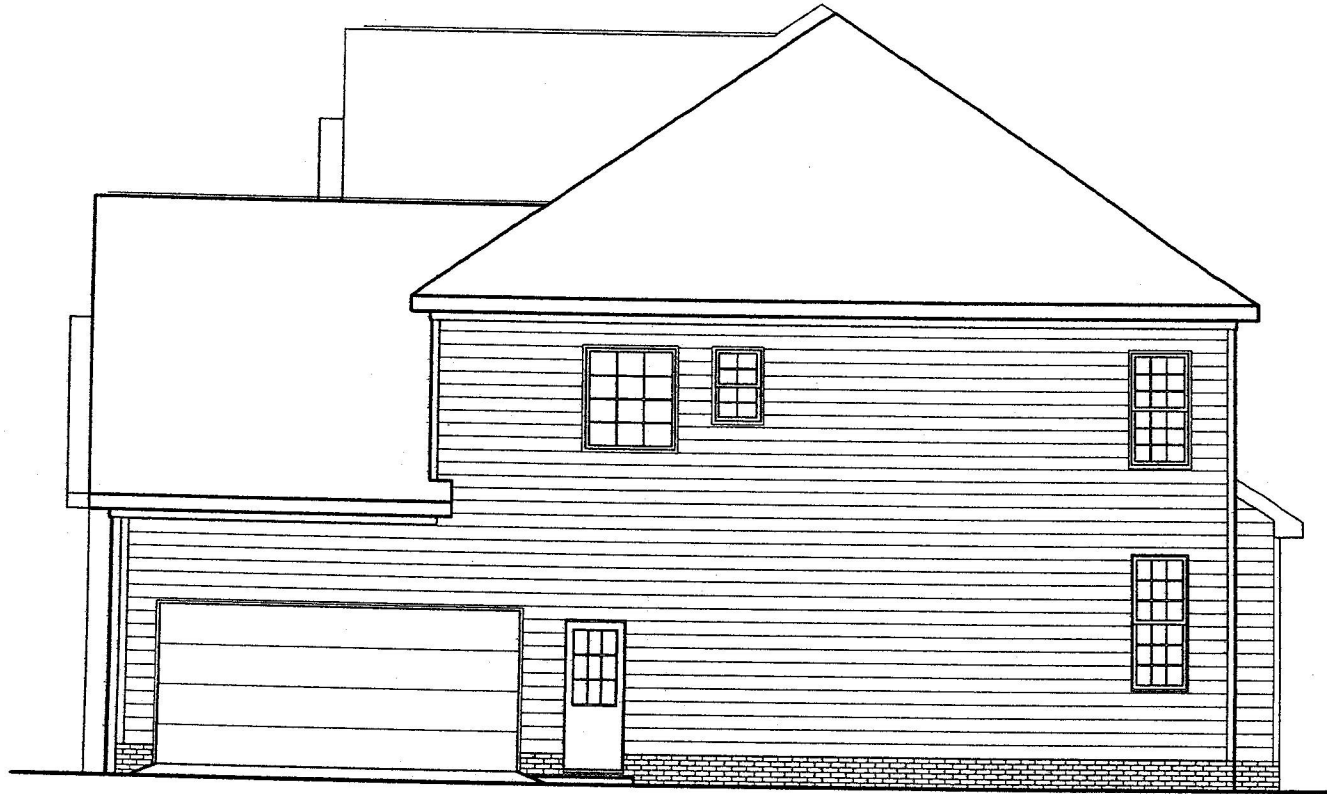

RIGHT SIDE ELEVATION

1/8" = 1'-0"

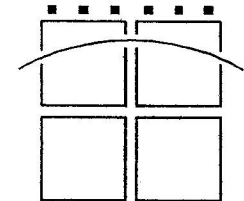

McAllister + Foltz
Architecture, P.C.
401 Southlake Boulevard
Richmond, Virginia 23236
Telephone: (804) 794 - 7317

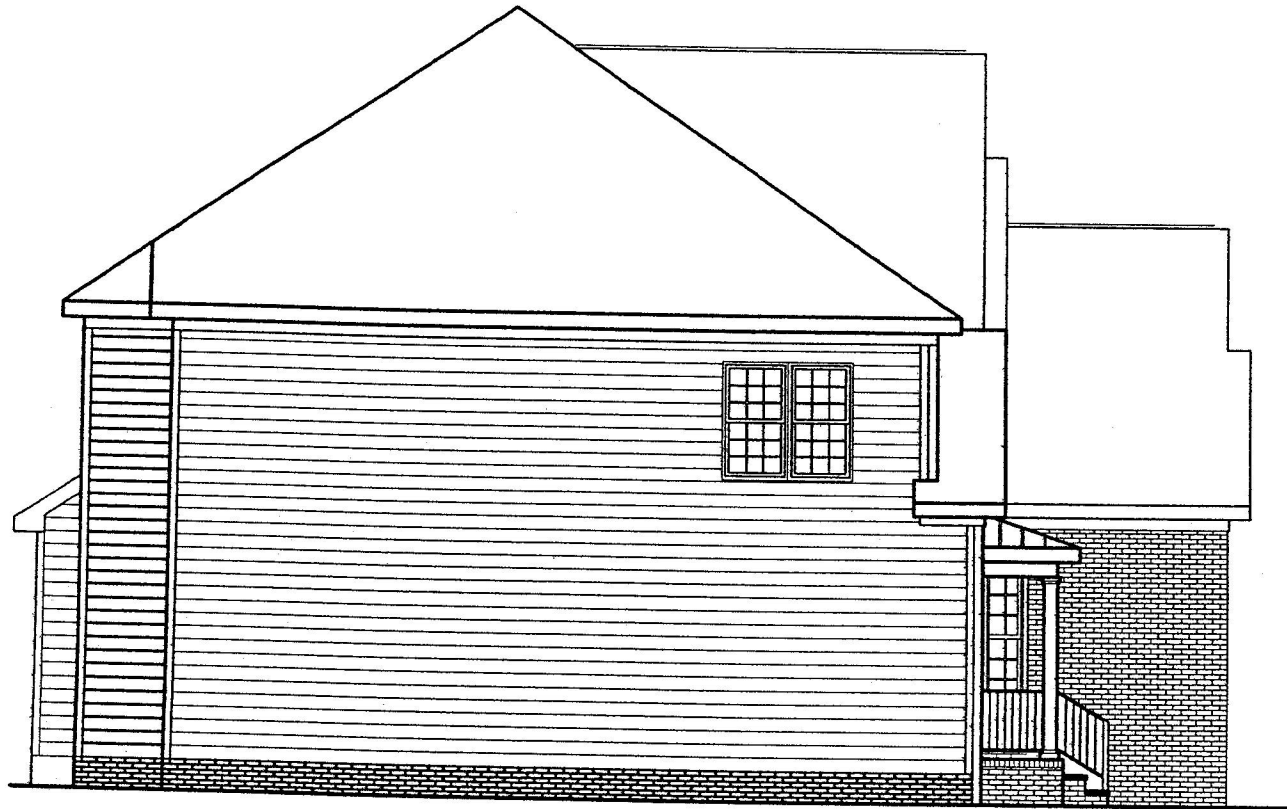

LEFT SIDE ELEVATION

1/8" = 1'-0"

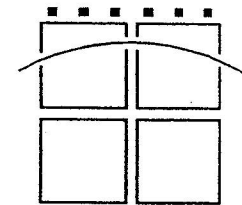

McAllister + Foltz
Architecture, P.C.
401 Southlake Boulevard
Richmond, Virginia 23236
Telephone: (804) 794 - 7317

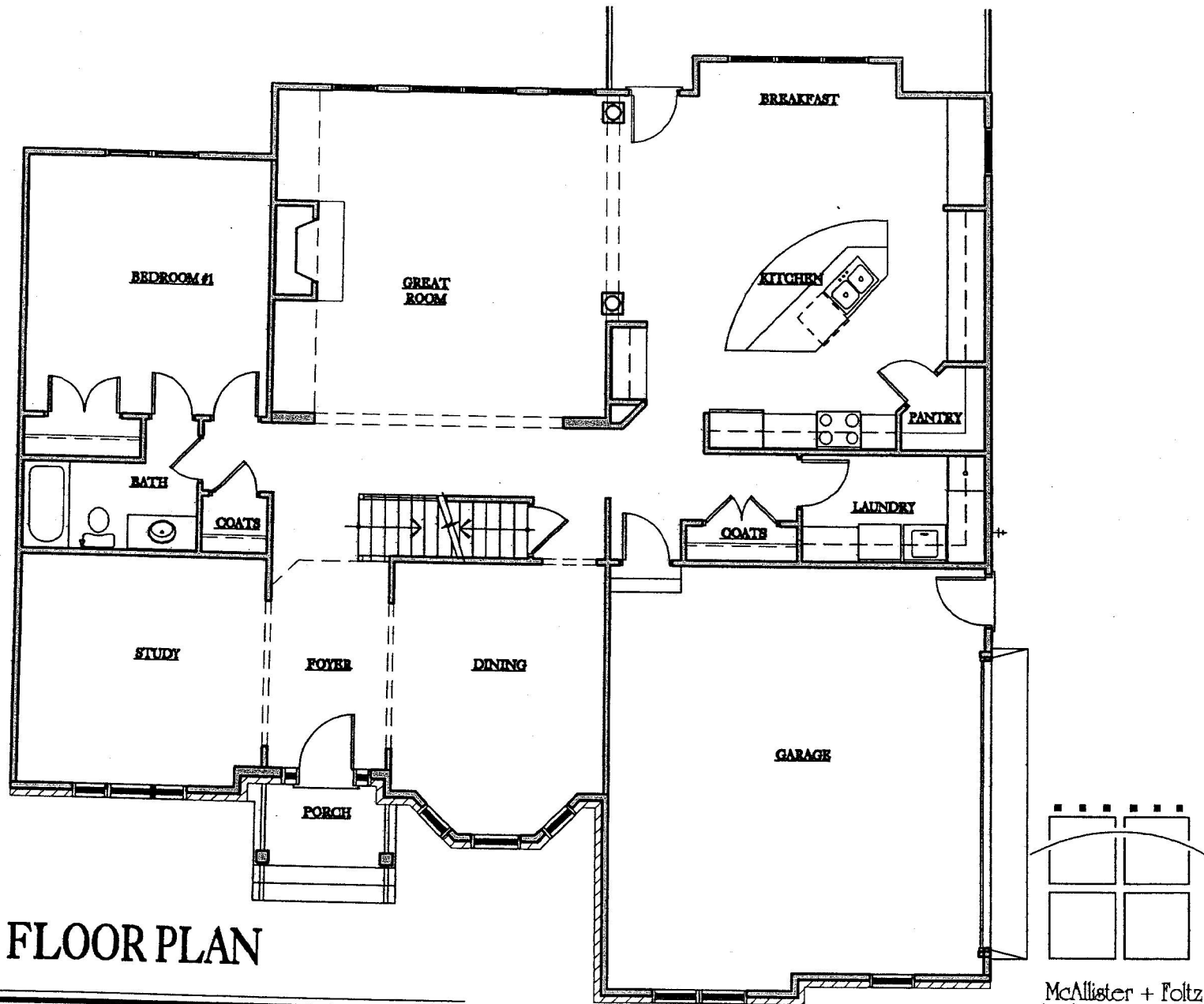

FIRST FLOOR PLAN

1/8" = 1'-0"

McAllister + Foltz
 Architecture, P.C.
 401 Southlake Boulevard
 Richmond, Virginia 23236
 Telephone: (804) 794 - 7317

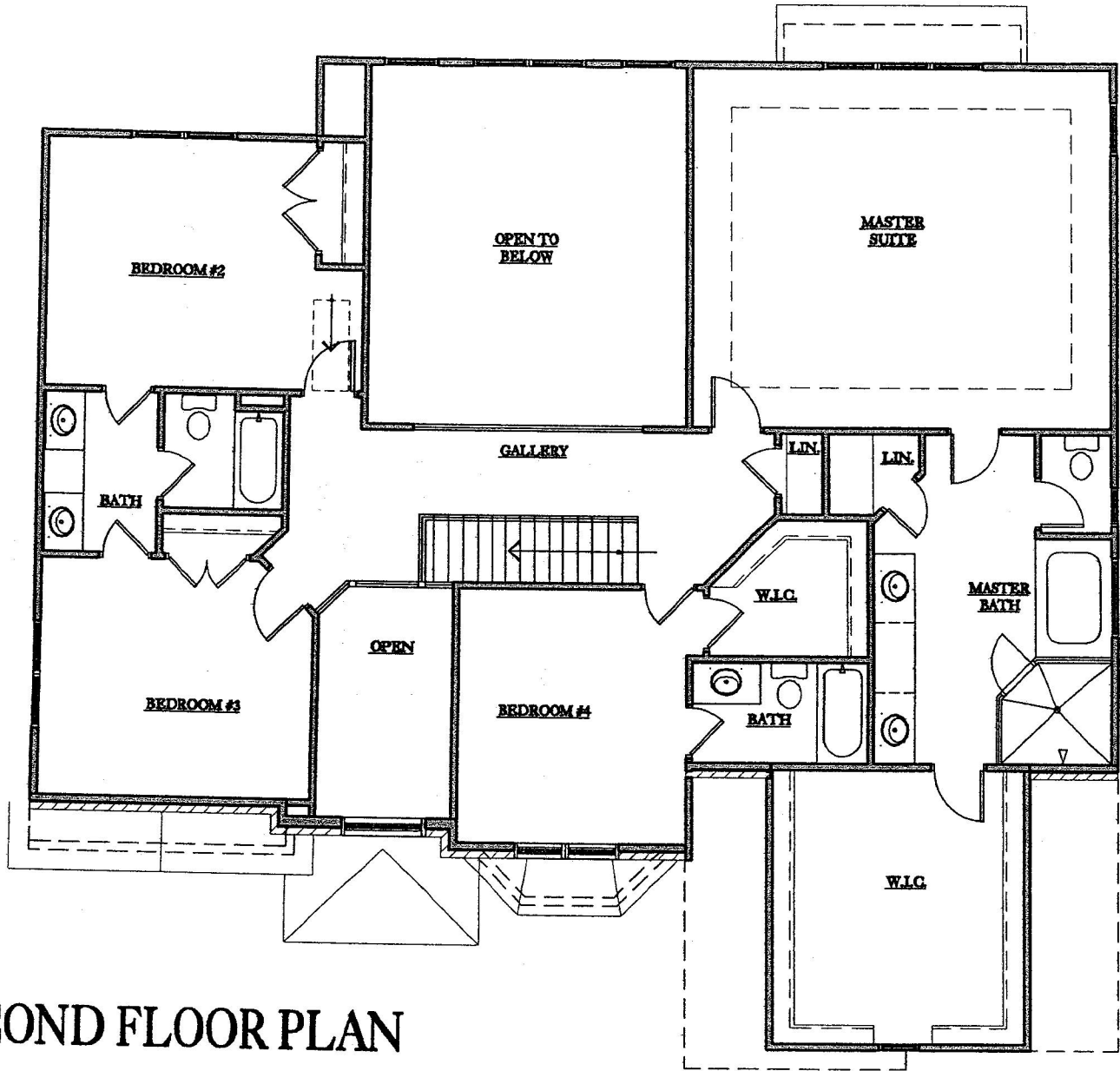

SECOND FLOOR PLAN

1/8" = 1'-0"

McAllister + Foltz
 Architecture, P.C.
 401 Southlake Boulevard
 Richmond, Virginia 23236
 Telephone: (804) 794 - 7317

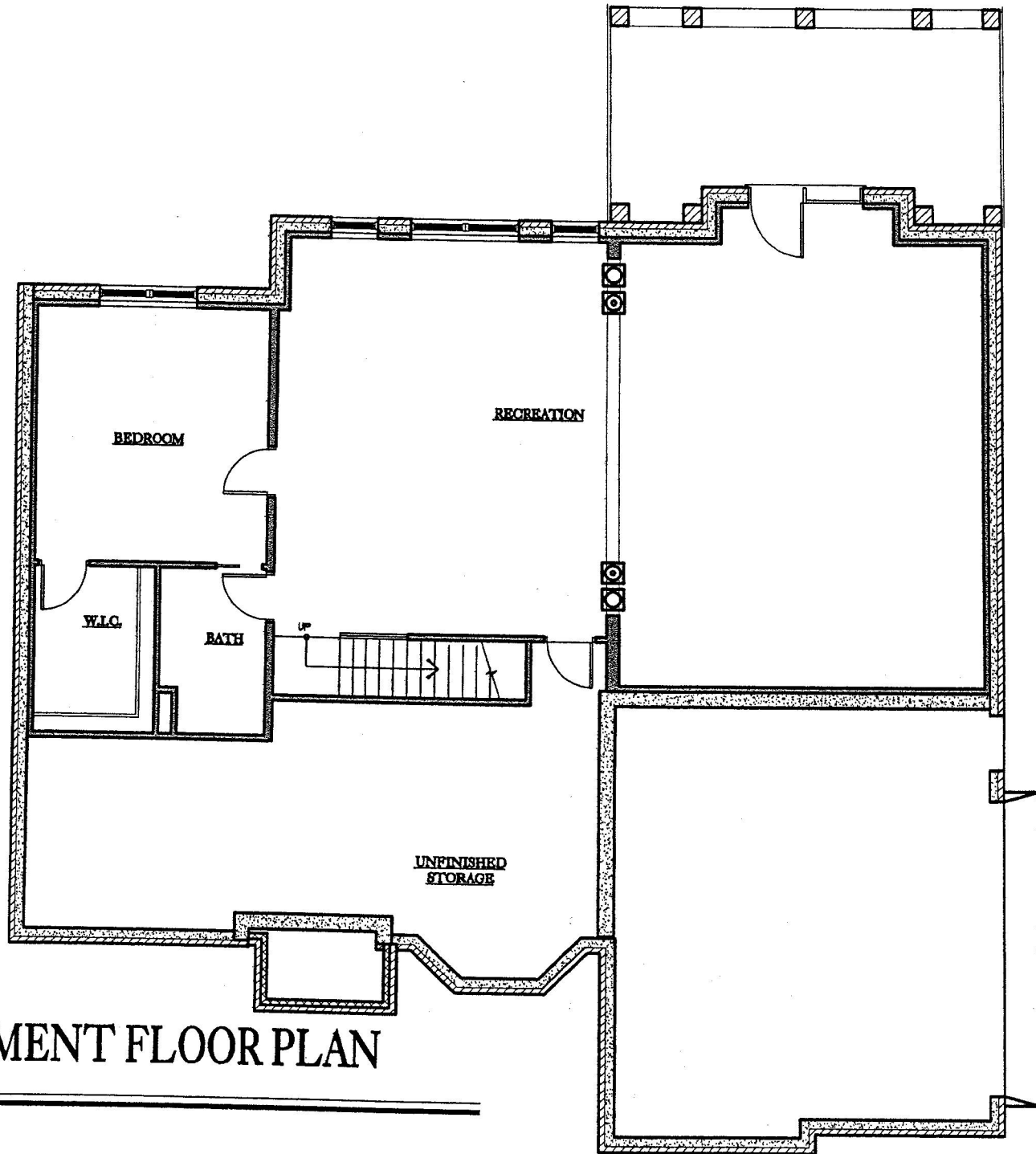

BASEMENT FLOOR PLAN

1/8" = 1'-0"

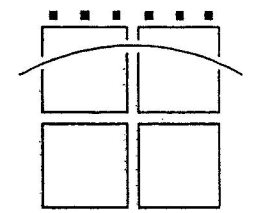

McAllister + Foltz
Architecture, P.C.
401 Southlake Boulevard
Richmond, Virginia 23236
Telephone: (804) 794 - 7317